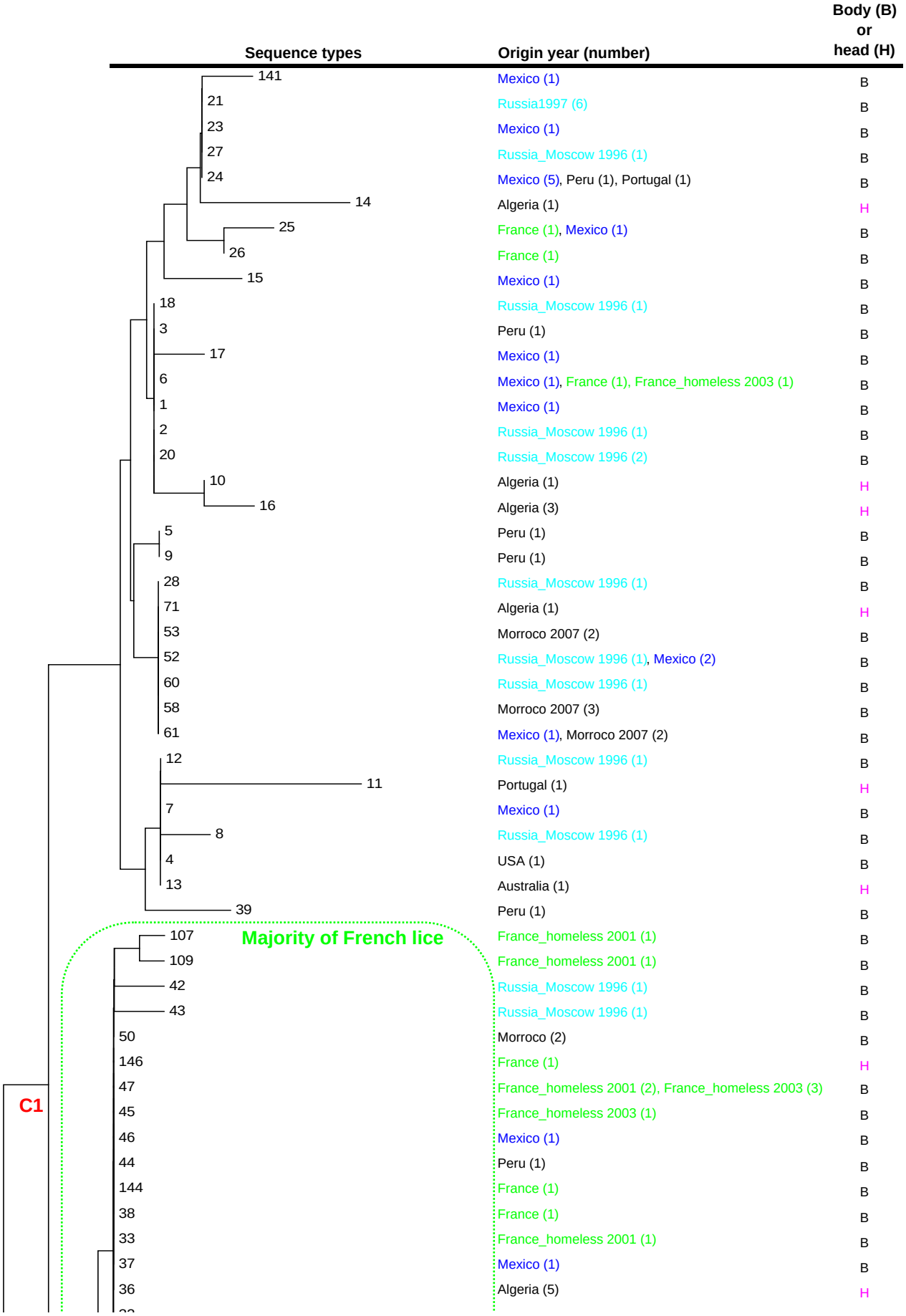
Sequence types
Origin year (number)
Body (B) or head (H)
141 Mexico (1) B
21 Russia1997 (6) B
23 Mexico (1) B
27 Russia_Moscow 1996 (1) B
24 Mexico (5), Peru (1), Portugal (1) B
14 Algeria (1) H
25 France (1), Mexico (1) B
26 France (1) B
15 Mexico (1) B
18 Russia_Moscow 1996 (1) B
3 Peru (1) B
17 Mexico (1) B
6 Mexico (1), France (1), France_homeless 2003 (1) B
1 Mexico (1) B
2 Russia_Moscow 1996 (1) B
20 Russia_Moscow 1996 (2) B
10 Algeria (1) H
16 Algeria (3) H
5 Peru (1) B
9 Peru (1) B
28 Russia_Moscow 1996 (1) B
71 Algeria (1) H
53 Morroco 2007 (2) B
52 Russia_Moscow 1996 (1), Mexico (2) B
60 Russia_Moscow 1996 (1) B
58 Morroco 2007 (3) B
61 Mexico (1), Morroco 2007 (2) B
12 Russia_Moscow 1996 (1) B
11 Portugal (1) H
7 Mexico (1) B
8 Russia_Moscow 1996 (1) B
4 USA (1) B
13 Australia (1) H
39 Peru (1) B
Majority of French lice
107 France_homeless 2001 (1) B
109 France_homeless 2001 (1) B
42 Russia_Moscow 1996 (1) B
43 Russia_Moscow 1996 (1) B
50 Morroco (2) B
146 France (1) H
47 France_homeless 2001 (2), France_homeless 2003 (3) B
45 France_homeless 2003 (1) B
46 Mexico (1) B
44 Peru (1) B
144 France (1) B
38 France (1) B
33 France_homeless 2001 (1) B
37 Mexico (1) B
36 Algeria (5) H
C1

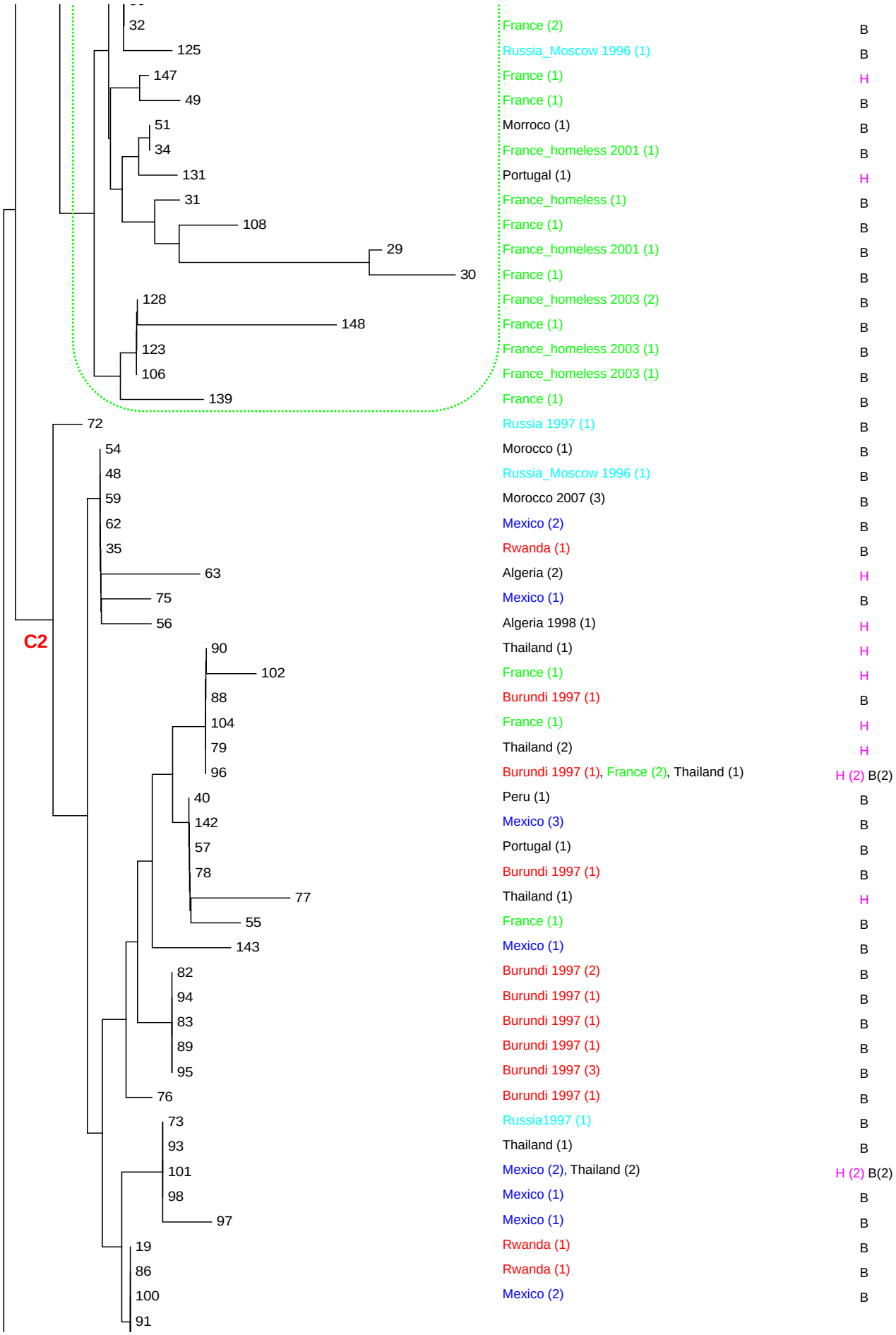
C2
32 France (2) B
125 Russia_Moscow 1996 (1) B
147 France (1) H
49 France (1) B
51 Morroco (1) B
34 France_homeless 2001 (1) B
131 Portugal (1) H
31 France_homeless (1) B
108 France (1) B
29 France_homeless 2001 (1) B
30 France (1) B
128 France_homeless 2003 (2) B
148 France (1) B
123 France_homeless 2003 (1) B
106 France_homeless 2003 (1) B
139 France (1) B
72 Russia 1997 (1) B
54 Morocco (1) B
48 Russia_Moscow 1996 (1) B
59 Morocco 2007 (3) B
62 Mexico (2) B
35 Rwanda (1) B
63 Algeria (2) H
75 Mexico (1) B
56 Algeria 1998 (1) H
90 Thailand (1) H
102 France (1) H
88 Burundi 1997 (1) B
104 France (1) H
79 Thailand (2) H
96 Burundi 1997 (1), France (2), Thailand (1) H (2) B(2)
40 Peru (1) B
142 Mexico (3) B
57 Portugal (1) B
78 Burundi 1997 (1) B
77 Thailand (1) H
55 France (1) B
143 Mexico (1) B
82 Burundi 1997 (2) B
94 Burundi 1997 (1) B
83 Burundi 1997 (1) B
89 Burundi 1997 (1) B
95 Burundi 1997 (3) B
76 Burundi 1997 (1) B
73 Russia1997 (1) B
93 Thailand (1) B
101 Mexico (2), Thailand (2) H (2) B(2)
98 Mexico (1) B
97 Mexico (1) B
19 Rwanda (1) B
86 Rwanda (1) B
100 Mexico (2) B
91

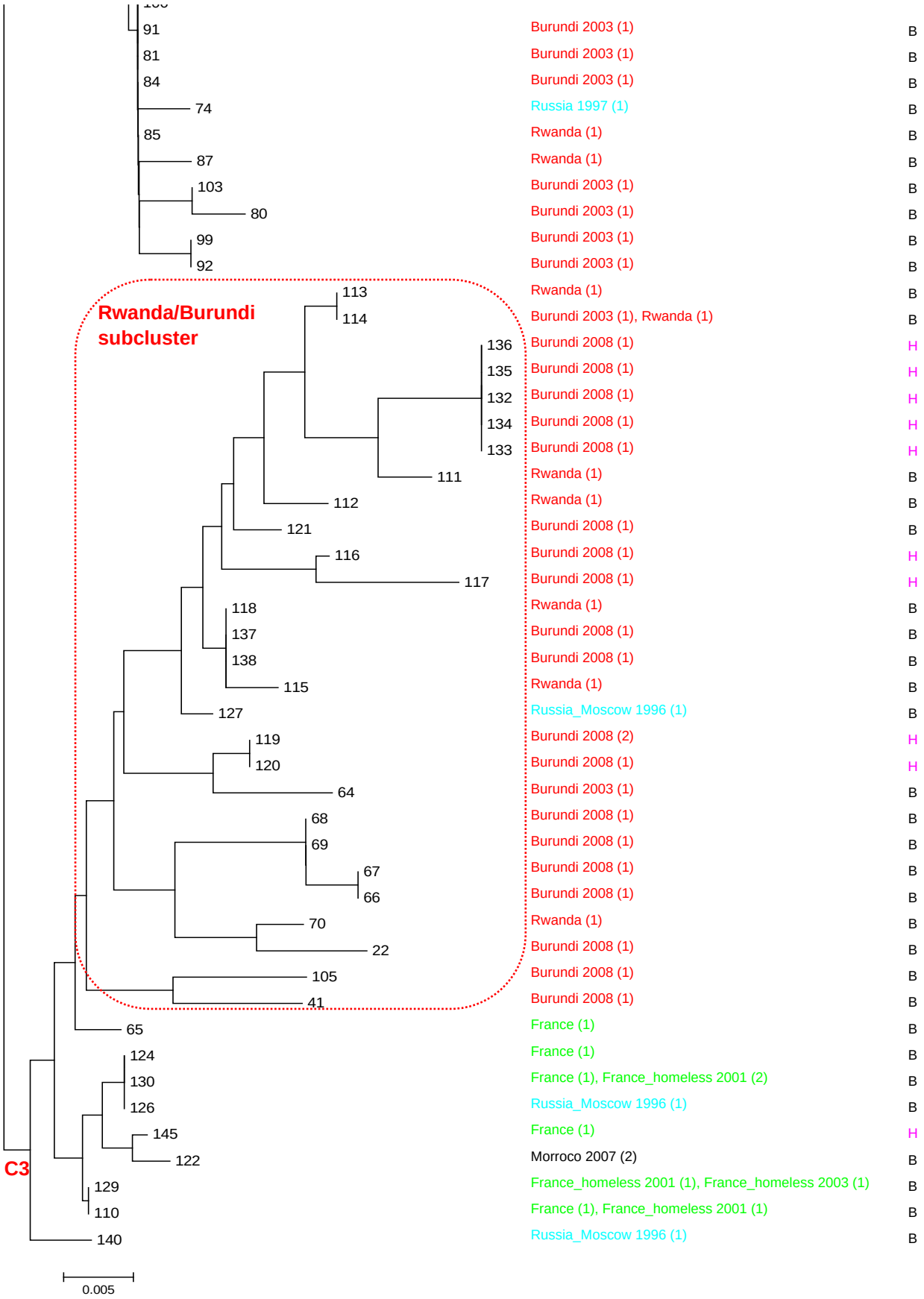
Rwanda/Burundi subcluster
C3
0.005
91 Burundi 2003 (1) B
81 Burundi 2003 (1) B
84 Burundi 2003 (1) B
74 Russia 1997 (1) B
85 Rwanda (1) B
87 Rwanda (1) B
103 Burundi 2003 (1) B
80 Burundi 2003 (1) B
99 Burundi 2003 (1) B
92 Burundi 2003 (1) B
113 Rwanda (1) B
114 Burundi 2003 (1), Rwanda (1) B
136 Burundi 2008 (1) H
135 Burundi 2008 (1) H
132 Burundi 2008 (1) H
134 Burundi 2008 (1) H
133 Burundi 2008 (1) H
111 Rwanda (1) B
112 Rwanda (1) B
121 Burundi 2008 (1) B
116 Burundi 2008 (1) H
117 Burundi 2008 (1) H
118 Rwanda (1) B
137 Burundi 2008 (1) B
138 Burundi 2008 (1) B
115 Rwanda (1) B
127 Russia_Moscow 1996 (1) B
119 Burundi 2008 (2) H
120 Burundi 2008 (1) H
64 Burundi 2003 (1) B
68 Burundi 2008 (1) B
69 Burundi 2008 (1) B
67 Burundi 2008 (1) B
66 Burundi 2008 (1) B
70 Rwanda (1) B
22 Burundi 2008 (1) B
105 Burundi 2008 (1) B
41 Burundi 2008 (1) B
65 France (1) B
124 France (1) B
130 France (1), France_homeless 2001 (2) B
126 Russia_Moscow 1996 (1) B
145 France (1) H
122 Morroco 2007 (2) B
129 France_homeless 2001 (1), France_homeless 2003 (1) B
110 France (1), France_homeless 2001 (1) B
140 Russia_Moscow 1996 (1) B